Missa *Sponsus amat sponsam*

Robert Fayrfax

(1464–1521)

Edited and completed by Nick Sandon

Gloria

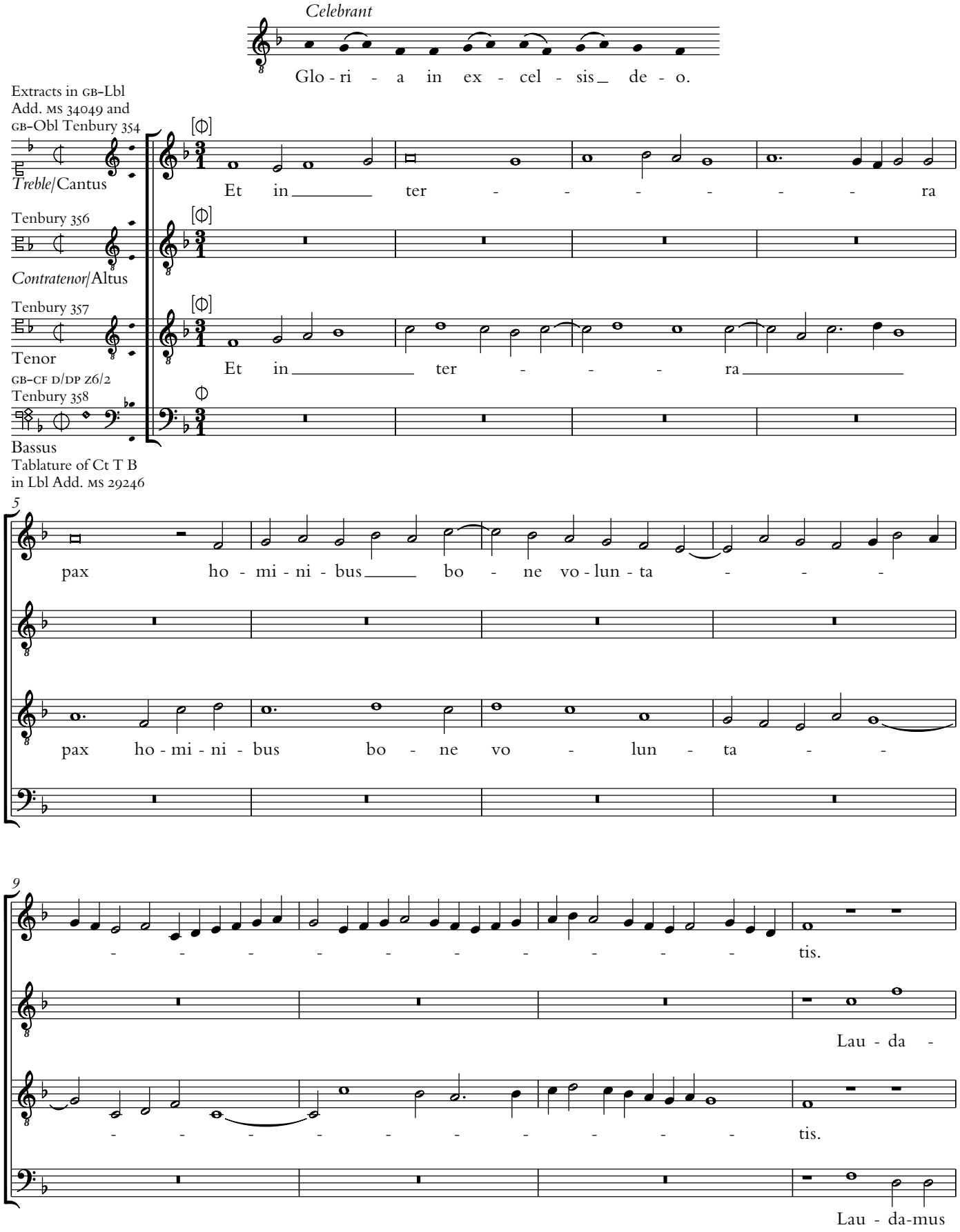

© Antico Edition 2025

Antico Edition: www.anticoedition.co.uk

RCM95

ISMN 979-0-57039-221-6